

citrep+: MOOC

**Critical Infocomm Technology Resource
Programme: Massive Open Online Courses**

Term: 1 April 2017 to 31 March 2018

MOOC Claim Application Guide



1. INTRODUCTION

CITREP+ supports local professionals in keeping pace with technology shifts through continuous and proactive training. Through continuous up-skilling, fresh professionals and mid-career professionals may acquire or enhance technical skills sets which will enable them to remain relevant and productive in their careers.

Objectives

To build a strong core of ICT professionals with Smart Nation capabilities, CITREP+ is now expanded to support entry-level professionals since April 2016 to build specialised ICT skills through broad-based training courses and certifications.

IMDA will work with training providers to curate and offer quality infocomm professional development courses and certifications that impart knowledge and skills in relevant technology areas.

2. FUNDING SUPPORT LEVEL

The CITREP+: Masive Open Online Course (MOOC) support levels are as follows:

Category	Type	Funding	
		Singapore Citizen	PR
Organisation-sponsored	Non SMEs	Up to 70% of the nett payable course and certification fees, capped at \$500 per trainee	
	SMEs	Up to 90% of the nett payable course and certification fees, capped at \$500 per trainee	Up to 90% of the nett payable course and certification fees, capped at \$500 per trainee
	Professionals (40 years old and above)		Up to 70% of the nett payable course and certification fees, capped at \$500 per trainee
Self-Sponsored	Professionals	Up to 70% of the nett payable course and certification fees, capped at \$500 per trainee	
	Professionals (40 years old and above)	Up to 90% of the nett payable course and certification fees, capped at \$500 per trainee	Up to 70% of the nett payable course and certification fees, capped at \$500 per trainee

	Students and/or Full-Time National Service (NSF)	Up to 100% of the nett payable course and certification fees, capped at \$500 per trainee	Not eligible
--	--	---	--------------

Note: The CITREP+ MOOC funding does not support GST, VAT, registration and membership fees, rebates, incentives, discounts or any training grants offered by the Course Providers or any other organisations in relation to the endorsed courses and certifications.

3. ELIGIBILITY CRITERIA FOR CITREP MOOC FUNDING SUPPORT

- a. Only training courses and certifications **endorsed under the current CITREP+ MOOC Term** (1 April 2017 to 31 March 2018) will be supported. Please refer to the list of endorsed course providers in the Library of Courses available on the Infocomm Competency Management System or ICMS (<https://eservice.imda.gov.sg/icms>).

Library of Courses

Q -- Select a Programme -- Q

-- Select a Course Provider -- (Optional)

Q -- Select a Skill Area -- (Optional)

- b. Eligibility Criteria for The Applicant¹

i. For Organisation Sponsored Trainee

- Be a Singapore Citizen or Permanent Resident.
- Meets the admission criteria set by the MOOC Provider for the endorsed MOOC.
- The sponsoring organisation must be incorporated or registered in Singapore.
- Sponsoring SMEs organisation applying for up to 90% funding support for course and certification must meet the following criteria (as defined in accordance with Spring Singapore's definition):
 - Having been registered and operating in Singapore
 - Having a minimum 30% local shareholding and having group annual sales turnover of not more than S\$100 million or
 - Group employment size of not more than 200 employees.
 - Group tracing includes all corporate shareholder(s) holding more than 50% of total shareholding of the company and any subsequent corporate parents and all subsidiaries of the company.

¹ The Applicant refers to the Sponsoring Organisation/Self-Sponsored Trainee who is seeking CITREP+ Funding Support.

- Organisation-sponsored Professionals aged 40 years old and above applying for up to 90% funding support for course and certification
 - Be a Singapore citizen
 - Age 40² years old and above
- Local Government Agencies and Institutes of Higher Learning (IHL) cannot be the sponsoring organisations. Employees of these organisations can however qualify for CITREP+ under self-sponsored category.

ii. For Self-Sponsored Trainee

- Be a Singapore Citizen or Permanent Resident
- Meets the admission criteria set by the MOOC Provider for the endorsed MOOC.
- Professionals aged 40 years old and above applying for up to 90% funding support for course and certification
 - Be a Singapore Citizen
 - Age 40³ years old and above
- Student⁴/NSF applying for up to 100% funding support for course and/or certification
 - Be a Singapore Citizen
 - Age 17⁵ to 25 years old
 - Currently enrolled in full-time post-secondary academic studies
 - Pursuing NITEC, Higher NITEC, Diploma, and up to First Degree awarded through Post Secondary Educational Institutes (PSEIs) in Singapore

c. Claim Conditions

i. The trainee must:

- commence the endorsed MOOC between 1 April 2017 to 31 March 2018 (or otherwise stipulated by IMDA).
- complete at least attendance of the MOOC as per the endorsed roadmap within the Qualifying Period defined as twelve (12) months from the commencement date.
- complete and pass all examinations required by the MOOC to achieve the final certification status if applicable and/or pass the post-course assessment in accordance to the endorsed roadmap.

² Eligible organization-sponsored CITREP+ applicants **forty (40) years old and above** as of 1 Jan of the current year.

³ Eligible self-sponsored CITREP+ applicants **forty (40) years old and above** as of 1 Jan of the current year.

⁴ Student refers to the individual enrolled in full-time post-secondary academic study pursuing NITEC, Higher NITEC, Diploma, and up to First Degree awarded through Post Secondary Educational Institutes (PSEIs) in Singapore.

⁵ Eligible CITREP+ applicants **below eighteen (18) years old** as of 1 Jan of the current year need to seek parent/guardian's consent before signing up with the endorsed Course Provider to attend the course/certification. **Refer to Form 1A.**

- ii. The Applicant **must ensure** that the trainee is enrolled for CITREP+: MOOC for the endorsed MOOC in the ICMS system before the commencement of the MOOC. Please note that MOOC registered with a non-endorsed MOOC provider will not be supported. Kindly refer to the list of endorsed MOOC providers via online Library of Courses available on the ICMS (<https://eservice.imda.gov.sg/icms>) or email to citrep@imda.gov.sg for assistance.
- iii. Full payment must be made by the Applicant to the endorsed MOOC Provider prior to submitting the claim application.

4. APPLICATION PROCEDURE FOR CITREP MOOC CLAIM

- a. Trainee **must ensure** that they have submitted their enrolments for CITREP+ for the intended MOOC in ICMS system before the commencement date before the claim can be submitted.

For more details on how to create the trainee enrolment and submit the claim application, please refer to the MOOC trainee enrolment guide online.

- b. Each claim application shall be submitted either by the organisation for Organisation-sponsored trainee(s) or the individual trainee if it is self-sponsored.
- c. The Applicant must submit the online claim application via the **ICMS** system (<https://eservice.imda.gov.sg/icms>) within **three (3) months** from the actual completion date of the endorsed MOOC. **LATE SUBMISSIONS WILL NOT BE ACCEPTED. Applications with no and/or incomplete supporting documents will not be processed.** Please refer to the **ICMS Claim Application (Individual) User Guide** for more information.

The Applicant must have **SingPass ID** and **password** in order to access **ICMS** and **to submit the online claim application**. Sponsoring Organisation will require either **SingPass ID** or **CorpPass ID** to access ICMS. After December 2017, business entities will have to access ICMS login using **CorpPass ID**.

- d. The Applicant is required to submit the required supporting documents to IMDA during the online claim application. It is mandatory to **upload** the supporting documents as soft copies during claims submission in ICMS. For documents that are not uploaded successfully, you may **email** to CITREP@IMDA.GOV.SG or submitted by **mail** to IMDA.

The supporting documents are:

- i. Copy of trainee's NRIC
- ii. Original or copies of Invoice(s) and Official Receipt(s) issued by the MOOC Provider for the MOOC Fees paid by the Applicant.
- iii. Direct Credit Authorisation (DCA) Form
- iv. Bank statement or payment document equivalent and acceptable to IMDA, showing the payment transaction made to MOOC Provider for the course in Singapore Dollars.

In the absence or non-availability of the actual rate of conversion, IMDA will take reference from the exchange rate set by Monetary Authority of Singapore (MAS) based on the date of the transaction. Exchange rates are subject to change without notice. In the event of any dispute, the final decision with respect to the actual rate of conversion shall be at IMDA's.

- v. Printout copy of SkillsFuture Credit 'Claim Applications' transaction history⁶
- vi. For Sponsoring Organisation eligible for up to 90% Support (SME)
 - Company's Declaration of SME Status for Funding Support (refer to Form 2)
- vii. For Students/NSF eligible for up to 100% Support

Students

- Proof of matriculation
- Recommendation by the PSEI (refer to Form 1)
- Pursuing NITEC, Higher NITEC, Diploma, and up to First Degree awarded through Post Secondary Educational Institutes (PSEIs) in Singapore (refer to Form 1)

NSF

- Documentation Proof of Enlistment and Operationally Ready Date (ORD)
 - Copy of trainee's SAF 11B card
- e. The claim application is deemed as complete in status when the Applicant has fulfilled the stipulated submissions as in (c) and (d). IMDA will process only claim application with complete submission and reserves the right to reject claim application with incomplete submission.
 - f. IMDA will inform the Applicant within 6 weeks from the receipt date of a complete claim application the status for the application (approval/rejection).
 - g. For successful application, the disbursement will be made in cashier order and sent to the Applicant within 3 weeks from the approval notification. It is the responsibility of the Applicant to ensure that the details such as payee's name, mailing address and contact information provided at the point of application are correct.

Please refer to Appendix A for CITREP+ Claim Application Workflow.

5. TERMS AND CONDITIONS FOR CLAIM APPLICATION

The sponsoring organisations and individuals are required to comply with CITREP+ terms and conditions for claim application (the "CITREP+ Terms for MOOC Claim Application" as in Appendix B).

6. FURTHER ENQUIRIES

For enquiries on CITREP+ and the ICMS system, please contact:

⁶ Only applicable for self-sponsored trainees who are Singapore citizens aged 25 and above and for courses commencing from 1 January 2016.

CITREP Administrator
Info-communications Media Development Authority of Singapore
10 Pasir Panjang Road
#10-01 Mapletree Business City, Singapore 117438
Tel: 6324 8737 (63-CITREP)
Fax: 6659 2535
Email: citrep@imda.gov.sg (Subject: CITREP)
Website: <https://www.imda.gov.sg/citrep>

Appendix A

CITREP+ MOOC CLAIM APPLICATION WORKFLOW

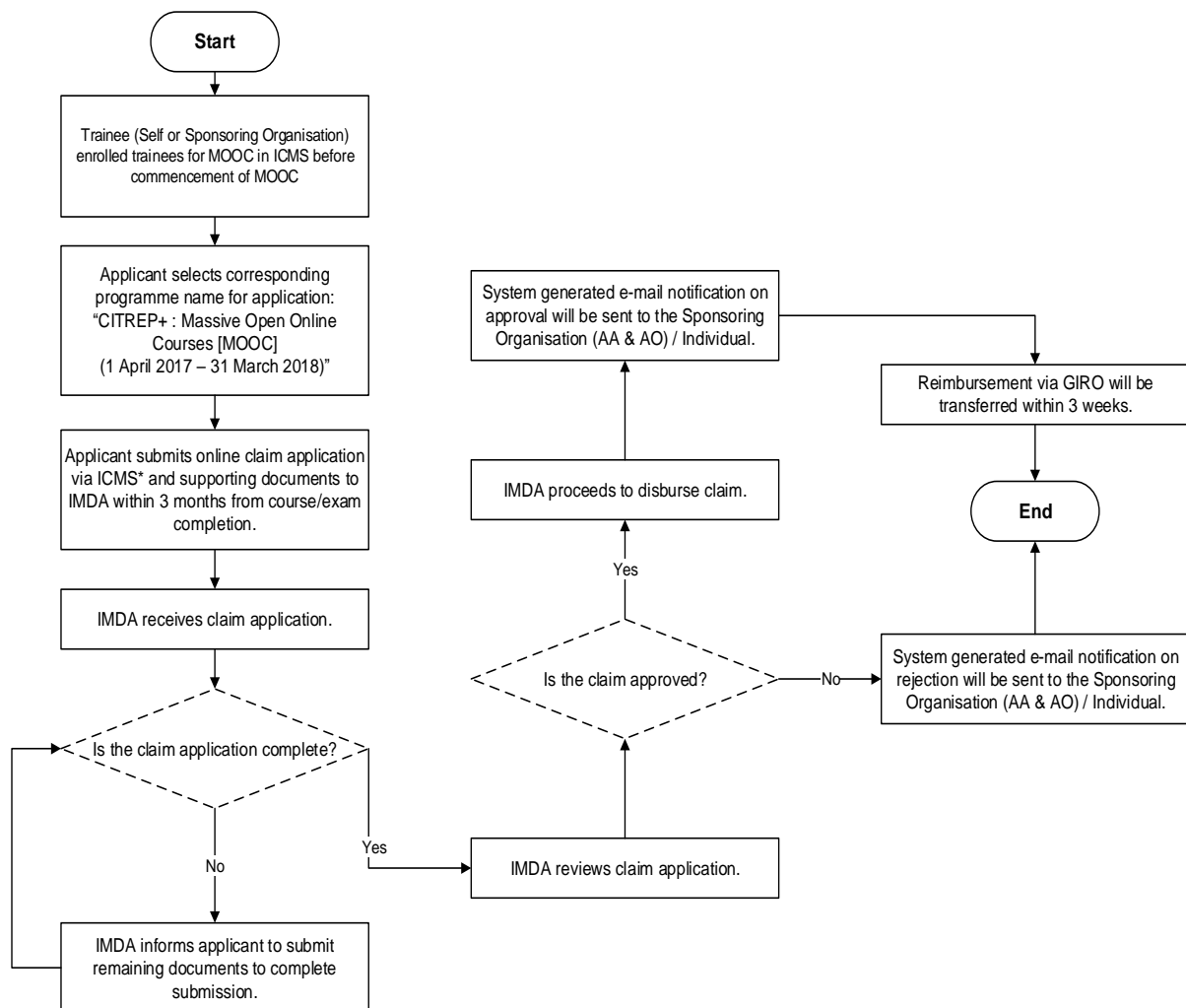

Supporting Documents:

- Invoice(s) and official receipt(s)
- Bank statement or payment document equivalent and acceptable to IMDA, showing the payment transaction made to MOOC Provider for the course in Singapore Dollars.
- A copy of trainee’s NRIC
- Direct Credit Authorisation (DCA) Form
- Printout of SkillsFuture Credit ‘Claim Applications’ transaction history (only applicable for self-sponsored trainees who are Singaporean citizens aged 25 and above and for courses commencing from 1 January 2016 onwards.)
- For SMEs eligible for up to 90% support
 - ⇒ Company Declaration of SME Status (refer to Form 2)
- For Students eligible for up to 100% Support
 - ⇒ Proof of matriculation
 - ⇒ Recommendation by the PSEI (refer to Form 1)
 - ⇒ Pursuing NITEC, Higher NITEC, Diploma, and up to First Degree awarded through Post Secondary Educational Institutes (PSEIs) in Singapore (refer to Form 1)
- For NSF eligible for up to 100% Support
 - ⇒ Proof of Enlistment and Operationally Ready Date (ORD) date
 - ⇒ Copy of trainee’s SAF 11B card
- For MOOC Fees Support:
 - ⇒ Proof of MOOC completion
 - ⇒ Examination Score Report/Examination Result Slip and Final Certificate for the endorsed certification issued by the Certificate Awarding Body (if the endorsed course leads to a certification) or Assessment Result (if the endorsed course does not lead to any certification) issued by the Course Provider.

Appendix B

(a) Interpretation. In the application for a CITREP+: MOOC claim,

- (i) the following words and phrases shall have the meanings hereby assigned to them unless the context otherwise requires:

“Applicant” means the person, party or entity who meets the stipulated CITREP+ eligibility criteria as the sponsoring organisation or individual.

“Application” means the application made by the Applicant for MOOC Fee Support and includes any relevant documents, forms and information provided by the Applicant as may be required by IMDA from time to time.

“Confidential Information” means information in whatever form (oral, written, electronic, etc.) pertaining to IMDA, the Government of the Republic of Singapore or CITREP that is disclosed to or obtained by the Applicant, as well as all correspondence or discussions between the Applicant and any director, employee, officer or representative of IMDA, BUT EXCLUDES information that (a) the Applicant develops independently without use of any information disclosed to or obtained by the Applicant by or from IMDA; (b) is or becomes publicly available without breach of this obligation of confidence or other legal obligations; and (c) is previously known to the Applicant without any obligations of confidence or is disclosed to the Applicant by a third party who is not subject to any obligations of confidentiality.

“MOOC” means the Massive Open Online Courses approved by IMDA under CITREP that is undertaken by the Applicant.

“MOOC Provider” means the organisation that is granted valid and current approval by IMDA to conduct MOOC under CITREP.

“MOOC Fees Support” means the payment made by IMDA to subsidise and support the Applicant in the MOOC undertaken by the Applicant.

“ICMS” means the Infocomm Competency Management System (ICMS), the integrated online system used by the MOOC Providers to participate in IMDA’s training incentive schemes, such as CITREP.

“IMDA” means the Infocomm Media Development Authority of Singapore.

“Programme” or “CITREP” refers to the CITREP+: Critical Infocomm Technology Resource Programme (CITREP+) administered by IMDA;

“Qualifying Period” means the 12 months’ period starting from the very first MOOC start date.

“Reference Bank(s)” means the principal Singapore office(s) of the bank(s), as notified by IMDA to the Applicant at its sole discretion from time to time, whose prime lending rate(s) are used for the purpose of calculating the Reference Interest Rate.

“Reference Interest Rate” means the arithmetic mean (rounded up, if necessary to the next 1/16 percent) of the respective Prime Lending Rate(s) of the Reference Bank(s).

- (ii) Unless the context otherwise requires words in the singular number only include the plural and vice versa; words denoting any gender include all genders; words denoting persons include firms and corporations and vice versa; reference to any clause or sub-clause is to a clause or sub-clause of or to this document; and the headings used in this document are for convenience of reference only and shall not affect any construction or interpretation of this document.

(b) Applicant’s Obligations. The Applicant must complete the MOOC with the MOOC Provider, unless otherwise approved by IMDA. The Applicant shall ensure that the completion of the MOOC (for MOOC Fee Support) is within the Qualifying Period.

The Applicant shall ensure that the MOOC attended, is endorsed under the current CITREP+ term at the point of commencement, AND within **1 April 2017 to 31 March 2018** (or otherwise stipulated by IMDA).

The Applicant shall ensure the creation of the enrolment record for the attended endorsed MOOC in the ICMS system before the commencement of the MOOC in order to be eligible for CITREP funding support.

The Applicant shall ensure that full fees are paid to the MOOC Provider for the MOOC prior to claim application. The Applicant hereby represents that the fees paid are strictly for the MOOC and that there are no additional promotions, rebate schemes, incentives, reimbursements, gifts, goods and services or other bundled items included in the fees paid.

If inaccurate or erroneous claims MOOC Fees Support are submitted by the Applicant and detected by IMDA:

- (i) all monies which have been reimbursed to or paid to the Applicant; and
- (ii) interest calculated thereon at the Reference Interest Rate for the period from the receipt by the Applicant of the monies until the date of the full payment of the said monies and interest to IMDA,

shall forthwith be paid to IMDA without requiring any demand from IMDA whatsoever, failing which the same shall be a debt recoverable from the Applicant in any court of competent jurisdiction.

(c) The Claim. Any disbursement of a claim under CITREP+ shall be at the sole and unfettered discretion of IMDA notwithstanding that a complete Application is submitted within any stipulated time periods and has been approved by IMDA. For the avoidance of doubt, IMDA may revoke its approval of any Application at any time without prior notice to the Applicant or the MOOC Provider, and all such decisions and acts or omissions of IMDA shall be conclusive, final and binding on the Applicant and MOOC Provider and IMDA shall not be obliged to give any reasons or explanations whatsoever.

IMDA shall provide the following funding support for an approved Application:

For Organisation-sponsored Support

- Non-SMEs (Singapore Citizen or Permanent Resident)
 - Up to 70% of the nett payable MOOC fees capped at S\$500 per trainee.
- SMEs (Singapore Citizen or Permanent Resident)
 - Up to 90% of the nett payable MOOC fees capped at S\$500 per trainee.
- Professionals 40 years old and above (Singapore Citizen)
 - Up to 90% of the nett payable MOOC fees capped at S\$500 per trainee.
- Professionals 40 years old and above (Permanent Resident)
 - Up to 70% of the nett payable MOOC fees capped at S\$500 per trainee.

For Self-Sponsored Support

- Professionals (Singapore Citizen and Permanent Resident)
 - Up to 70% of the MOOC fees capped at S\$500 per trainee.
- Professionals 40 years old and above (Singapore Citizen)
 - Up to 90% of the nett payable MOOC fees capped at S\$500 per trainee.

- Professionals 40 years old and above (Permanent Resident)
 - Up to 70% of the nett payable MOOC fees capped at S\$500 per trainee.
- Students and/or Full Time National Service (NSF)⁷ (Singapore Citizen)
 - Up to 100% of the nett payable MOOC fees, capped at \$500 per trainee.

The Applicant shall not, while being in receipt of the funding support from IMDA, apply for or receive any other funding support or subsidy (whether monetary or in-kind) for the same MOOC or classroom training course.

The Applicant shall have full understanding of the endorsed MOOC requirement; syllabus and contents from the MOOC prior to the commencement of the CITREP endorsed MOOC. To be eligible for MOOC Fees Support, the Applicant must ensure full compliance as per the endorsed training and/or certification roadmap obtained from the MOOC Provider.

(d) Submission of Claims. All claims must be submitted together with the following documents (and any others which may be specified by IMDA from time to time) before the claim application is processed:

- Invoice(s) and official receipt(s) issued by the Course Provider for the MOOC fees paid by the Applicant.
- Bank statement or such equivalent bank documents, evidencing to IMDA 's satisfaction, the payment transaction made to MOOC Provider for the MOOC fees amount in Singapore dollar. (Applicable for MOOC fees charge in foreign currency)
- A copy of trainee's NRIC
- Direct Credit Authorisation (DCA) Form
- Printout copy of SkillsFuture Credit 'Claim Applications' transaction history (*only applicable to self-sponsored trainees who are Singaporeans aged 25 and above and MOOC commencing from 1 January 2016.)
- For Students eligible for up to 100% Support
 - Proof of matriculation
 - Recommendation by the PSEI (Refer to Form 1)
 - Declaration of taking 1st degree awarded through Singapore Public Funded Universities (applicable for University student) (Refer to Form 1)
- For NSF eligible for up to 100% Support
 - Documentation Proof of Enlistment and Operationally Ready Date (ORD) date
 - Copy of trainee's SAF 11B card
- For SMEs eligible for up to 90% Support
 - CITREP+ Company Declaration of SME Status for Funding Support (Refer to Form 2)
- For MOOC Fees Support
 - Certificate of Course Completion/Achievement confirming the attendance issued by the MOOC Provider.
 - Assessment Result issued by the MOOC Provider.

⁷ With effect for courses and/or certification commencing from 1 July 2016 onwards and applicable for Students/NSF who are Singapore Citizens between 17 to 25 years of age as of the current year of the CITREP programme term who are pursuing full-time NITEC, Higher NITEC, Diploma, and up to First Degree awarded through Post Secondary Educational Institutes(PSEIs) in Singapore.

It is mandatory to **upload** the above documents as soft copies during claims submission in ICMS. For documents that are not uploaded successfully, you may **email** to CITREP@IMDA.GOV.SG or submitted **by mail** to IMDA.

Claims must be submitted to IMDA **within three (3) months upon the completion of the MOOC**, unless specified otherwise by IMDA. Subject to verification by IMDA of the satisfactory progress of the Course, the grant will be disbursed if the following conditions are met by the Applicant:

The trainee:

- Must be enrolled for intended endorsed MOOC in ICMS before commencement of the MOOC.
- must commence the endorsed MOOC between **1 April 2017 to 31 March 2018** (or otherwise stipulated by IMDA);
- must complete the MOOC as per endorsed training roadmap within the Qualifying Period defined as twelve (12) months from the commencement date;
- Must complete and pass the assessment.

(e) Limitation of liability. In no event will IMDA be liable to the Applicant for any amounts for any losses or damages, loss of income, profit or savings or indirect, incidental, special, consequential, or punitive damages arising from or in connection with any aspect of CITREP+ or the MOOC. The provisions of this clause shall survive any termination of IMDA's endorsement of the MOOC or of any agreement for such endorsement.

(f) Representations and Warranties. The Applicant represents and warrants that:

- (i) It has the right, power and authority to submit the Application, accept any approval thereof and to fully perform its obligations hereunder, and acceptance of the approval does not violate any agreement existing between the Applicant and any other person or entity; and
- (ii) All information submitted by the Applicant to IMDA is complete, true and correct, and the Applicant acknowledges and agrees that IMDA has relied on such information in granting and continuing to grant the approval to the Application.

These representations and warranties by the Applicant shall be treated as continuing representations and warranties by the Applicant who shall be deemed to continue to make these representations and warranties at all times until the expiry or the completion of the Course, or receipt of monies from IMDA, whichever is the later.

(g) Non-disclosure. The Applicant undertakes not to divulge or communicate to any person or party any Confidential Information howsoever acquired without first having obtained the written consent of IMDA.

The Applicant hereby acknowledges that any disclosure of Confidential Information by the Applicant, except as and to the extent permitted herein, may result in irreparable injury and damage to IMDA which cannot be adequately compensated in monetary damages alone. The Applicant therefore agrees that IMDA may, in addition to any other legal remedies which may be available, seek such equitable relief as may be necessary to protect itself against any such breach or threatened breach of this clause, including but not limited to obtaining an injunction to prevent any unauthorised disclosure of Confidential Information, and shall be indemnified against any costs (on a full indemnity basis), expenses, losses and damages incurred or sustained as a result of such breach or threatened breach.

(h) Amendments and Other Terms. The Applicant shall comply with such additional terms issued by IMDA at its sole and absolute discretion from time to time. IMDA may also vary any existing terms in writing and the Applicant shall comply with the same.

All decisions and acts of IMDA in relation to any matters pertaining to CITREP+, approval or rejection of any Application, exercise of its discretion not to approve the payment of any claims or any other matter affecting or relating to the Applicant shall be conclusive, final and binding on the Applicant and IMDA shall not be obliged to give any reasons or explanations whatsoever.

(i) Governing Law and Jurisdiction. The Applicant hereby submits to the exclusive jurisdiction of the Singapore courts. Submission of the Letter of Acceptance by the Applicant shall be deemed that the Applicant has agreed to the terms and conditions set out herein, which shall be governed by and interpreted in accordance with the laws of Singapore.

Form 1

CITREP+ Student Supporting Recommendation Form
 (Recommendation by Post-Secondary Education Institutes (PSEI))

- All fields in this form are mandatory and to be completed by Applicant unless stated otherwise.
- This form is **ONLY** applicable for eligible students who are:
 - Singapore Citizens applying for up to 100% support level for CITREP+ course/certification; and
 - Between the age of 17 to 25 (both inclusive and as at 1 January of the current year); and
 - Currently enrolled in full-time post-secondary academic study (i.e. NITEC, Higher NITEC, Diploma, and up to First Degree awarded through Post-Secondary Education Institutes (PSEI) of Singapore).
- Completed form must be submitted to the CITREP+ endorsed Course Provider when you sign up for the CITREP+ course/certification.**

SECTION A - DETAILS OF APPLICANT

 Name (as in NRIC):

 NRIC: Date of Birth:
(dd-mm-yyyy)

 Age (as at 1 January of the current year) (Please select **ONE** of the following):

- Below 18 years old
(IMPT: Parent/guardian's consent form, Form 1A, must be completed, signed and submitted with this Form)
- 18 to 25 years old

SECTION B - DETAILS OF CURRENT COURSE OF STUDY

(NOTE: Funding support of up to 100% is only applicable to eligible students up to First Degree)

 Current Course of Study: NITEC Higher NITEC Diploma First Degree

 Name of Institution:

 Course of Study Enrolled:

 Matriculation Date: Graduation Date:
(dd-mm-yyyy)
SECTION C - DETAILS OF CITREP COURSE/CERTIFICATION

 Course/Certification Title:

 Name of Course Provider:

 Course Start Date: Course End Date:

 Course Duration: days/weeks Course/Certification Fee (S\$)

SECTION D - RECOMMENDATION BY POST-SECONDARY EDUCATION INSTITUTES (PSEIs) (To be completed by a representative from the PSEI)

I hereby recommend our student, _____ (name of student), to attend the CITREP+ Course / Certification based on the following:

(Please select the appropriate)

- Directly related to student's current course of study.
- Obtaining stated CITREP+ Course/ Certification will aid student in preparing for employability.
- Not directly related to student's current course of study.
- Student displays interest in ICT and obtaining stated CITREP+ Course/ Certification will assist student to incorporate ICT in course of study.
- Others. Please state reason(s): _____
- _____

SECTION E - DECLARATION BY APPLICANT

1. I declare that I have read through and hereby acknowledge acceptance of the CITREP+ TERMS FOR CLAIM APPLICATION attached to this Form as Appendix A ("the Terms"). In addition, I acknowledge that the Terms will apply in the event that I intend to make claims under CITREP+.
2. I declare that the facts stated in this Form and the accompanying information are true. I understand that if I obtains the grant by false or misleading statements, IMDA will withdraw the grant and recover immediately from myself the applicable interest and/or any amount of the grant that may be disbursed.
3. I declare that: I am not the employee/director/shareholder of the course/testing provider of the endorsed course and/or certification.
4. I understand that all claims for the disbursement of CITREP+ grant must be submitted together with supporting documents such as tax invoice, payment receipt, attendance certificate and/or completion certificate, assessment results(non-certifiable programme), examination result score and final certificate (certifiable programme), including other schedules of the expenditure incurred and paid. The grant disbursement will be subject to verification by IMDA of the satisfactory completion of the endorsed course and/or certification.
5. I understand that any failure to comply with the terms of the CITREP+ or submit all relevant documents will result in the delay and/or refusal on the part of IMDA to disburse any grants under the CITREP+, and IMDA shall not be liable to the Applicant for any amount or losses or damages, loss of income, profit or savings or indirect, incidental, special, consequential, or punitive damages arising from or in connection with such failure on the part of the Applicant.

6. I understand that IMDA has the rights to report to the relevant authorities if there is any fraudulent declaration or information provided in this application.
7. I understand that IMDA shall have the absolute discretion to accept or reject any submission made without being liable to give any reason thereof. IMDA reserves the right to: a. suspend its support for CITREP+ if the minimum requirements are not met; b. change the application conditions as and when deemed necessary without prior notice; and. c. retain documents submitted for future reference without being liable for the cost of documents.

I hereby acknowledge and agree to be bound by the Terms.

Signature of Applicant

Name of Applicant

Date (DD-MM-YYYY)

Recommendation by :

Signature of Representative from PSEI

PSEI's Official Stamp

Name of Representative from PSEI

Date (DD-MM-YYYY)

Designation of Representative from PSEI



Form 1A

Application Form for Student/Full-Time National Service (NSF) For Claims under CITREP+

(ONLY applicable to CITREP+ Applicants below 18 years old)

1. All fields in this form are mandatory and to be completed by Applicant unless stated otherwise.
2. This form is **ONLY** applicable for eligible CITREP+ applicants **below eighteen (18) years old** who are:
 - a) Singapore Citizens applying for up to 100% support level for CITREP+ course/certification; and
 - b) Between the age of 17 to 25 (both inclusive and as at 1 January of the current year); and
 - c) Currently enrolled in full-time post-secondary academic study (i.e. NITEC, Higher NITEC, Diploma, and up to First Degree awarded through Post-Secondary Education Institutes (PSEI) of Singapore).
3. Eligible CITREP+ applicant **below eighteen (18) years old** need to seek **parent/guardian's consent** before signing up with the endorsed Course Provider to attend the course/certification.
4. **Completed and signed Form 1A, together with Form 1, must be submitted to the CITREP+ Endorsed Course Provider when you sign up for the CITREP+ course/certification.**

SECTION A - DETAILS OF APPLICANT

Name (as in NRIC):

NRIC Number:

Date of Birth:

(dd/mm/yyyy)

Home Address:

Contact number :

Email address:

Name of Institution:

Occupation:

Student

Full-Time National Service (NSF)

SECTION B - DETAILS OF CITREP+ COURSE/CERTIFICATION

Course/Certification
Title:

Course Provider:

Course Duration:

days / weeks

Course Start Date:

Course/Certification Fees(S\$)

SECTION C – DECLARATION BY APPLICANT

1. I declare that I have read through and hereby acknowledge acceptance of the CITREP+ TERMS FOR CLAIM APPLICATION attached to this Form as Appendix A (“the Terms”). In addition, I acknowledge that the Terms will apply in the event that I intend to make claims under CITREP+.
2. I declare that the facts stated in this Form and the accompanying information are true, and that I am free from any litigation pertaining to the endorsed course in Singapore or overseas. I understand that if I obtain the grant by false or misleading statements, IMDA will withdraw the grant and recover immediately from myself the applicable interest and/or any amount of the grant that may be disbursed.
3. I declare that: I am not the employee/ director/shareholder of the course/testing provider of the endorsed course/certification.
4. I understand that all claims for the disbursement of CITREP+ grant must be submitted together with supporting documents such as tax invoice, payment receipt, attendance certificate and/or completion certificate, assessment results (non-certifiable programme), examination result score and final certificate (certifiable programme), including other schedules of the expenditure incurred and paid. The grant disbursement will be subject to verification by IMDA of the satisfactory completion of the endorsed course and/or certification.
5. I understand that any failure to comply with the terms of the CITREP+ or submit all relevant documents will result in the delay and/or refusal on the part of IMDA to disburse any grants under the CITREP+, and IMDA shall not be liable to the Applicant for any amount or losses or damages, loss of income, profit or savings or indirect, incidental, special, consequential, or punitive damages arising from or in connection with such failure on the part of the Applicant.
6. I understand that IMDA has the rights to report to the relevant authorities if there is any fraudulent declaration or information provided in this application.
7. I understand that IMDA shall have the absolute discretion to accept or reject any submission made without being liable to give any reason thereof. IMDA reserves the right to: a. suspend its support for CITREP+ if the minimum requirements are not met; b. change the application conditions as and when deemed necessary without prior notice; and. c. retain documents submitted for future reference without being liable for the cost of documents.

SECTION D – CONSENT OF PARENT/LEGAL GUARDIAN* OF APPLICANT

I am the parent/legal guardian* of the above Applicant and confirm that I have reviewed the declarations made by the Applicant and the CITREP+ TERMS FOR CLAIM APPLICATION attached to this Form as Appendix A (“the Terms”).

I hereby acknowledge and agree to be bound by the Terms.

In addition, I hereby acknowledge and consent to the following:

- (a) to the Applicant attending the course and/or taking the certification exam;
- (b) for the Applicant’s execution of this Form and making the declarations herein; and
- (c) for the Applicant’s acceptance of the Terms, which will apply in the event that the Applicant intends to make claims under CITREP+.

SECTION E – ACKNOWLEDGEMENT OF DECLARATION

Signature of Applicant	Signature of Parent/Guardian*
Name:	Name:
NRIC:	NRIC:
Signature:	Relationship to Applicant:
	Signature:
Date:	Date:

Form 2



CITREP+ COMPANY DECLARATION OF SME STATUS FOR FUNDING SUPPORT FORM

1. All fields in this form are mandatory and to be completed by Applicant unless stated otherwise.
2. This form is **ONLY** applicable for eligible company who are:
 - a) Singapore registered organisation (excluding the Government of Singapore, Organs of State or other statutory boards); and
 - b) Sponsored trainee must be Singapore Citizen.
3. Please note that your self-declaration form may be subjected to random audits by IMDA for validation.
4. **Completed and signed form must be submitted to the CITREP+ endorsed Course Provider when you sign up for the CITREP+ course/certification.**

SECTION A COURSE AND CERTIFICATION, COMPANY AND PARTICIPANT DETAILS

(Please complete the Course and Certification, Company and Participants Details in Annex 2A)

SECTION B DECLARATION OF ELIGIBILITY FOR FUNDING SUPPORT

(To be endorsed by CEO or equivalent. If the CEO is the participant, the declaration is to be done by a company representative authorised by the CEO)

a. I declare that _____ is a SME, based on SPRING's definition of SMEs, and hence qualify to enrol into the CITREP+ programme which will be funded by IMDA.

b. SMEs are defined as companies having:

- Minimum 30% local shareholding **AND**
- Company Group annual sales turnover² not more than S\$100 million **OR**
Company Group employment size³ not more than 200 workers

Group tracing¹ includes all corporate shareholder(s) holding more than 50% of total shareholding of the company and any subsequent corporate parents and all subsidiaries of the company.

Company Name and
Company Stamp:

Company Name / Company Stamp

Full Name and
Designation:
*(CEO or equivalent/
CEO appointed representative)*

Name / Designation

Signature and Date:

¹ The term "Group tracing" means:

a) All corporate shareholder(s) holding more than 50% of total shareholding of the company and any subsequent corporate parents.

b) All subsidiaries of the company.

² Annual sales turnover refers to the revenue or sales turnover stated on the company's income statement.

³ A company should include in its employment size any persons employed under a contract of service in accordance to the Employment Act. This is regardless of the nationality of the employee.

Annex 2A

Company Declaration of SME Status for CITREP+ Funding Support

Name of Company	
UEN Number	

S/N	Name of Participant	NRIC	Citizenship Status	Course Provider	Course and Certification Title	Course / Exam start date	Course / Exam end Date

Company Name and
Company Stamp:

Company Name / Company Stamp

Full Name and
Designation:
*(CEO or equivalent/
CEO appointed representative)*

Name / Designation

Signature and Date: